

REVISED PLAN FOR THE PROPOSED CONSTRUCTION OF BUILDING
IN S.NO 529-1B & IC OF THIRUMULLAI VOIL VILLAGE, PLOT NO 12 OF
LAYOUT AVADI MUNICIPAL TOWNSHIP.

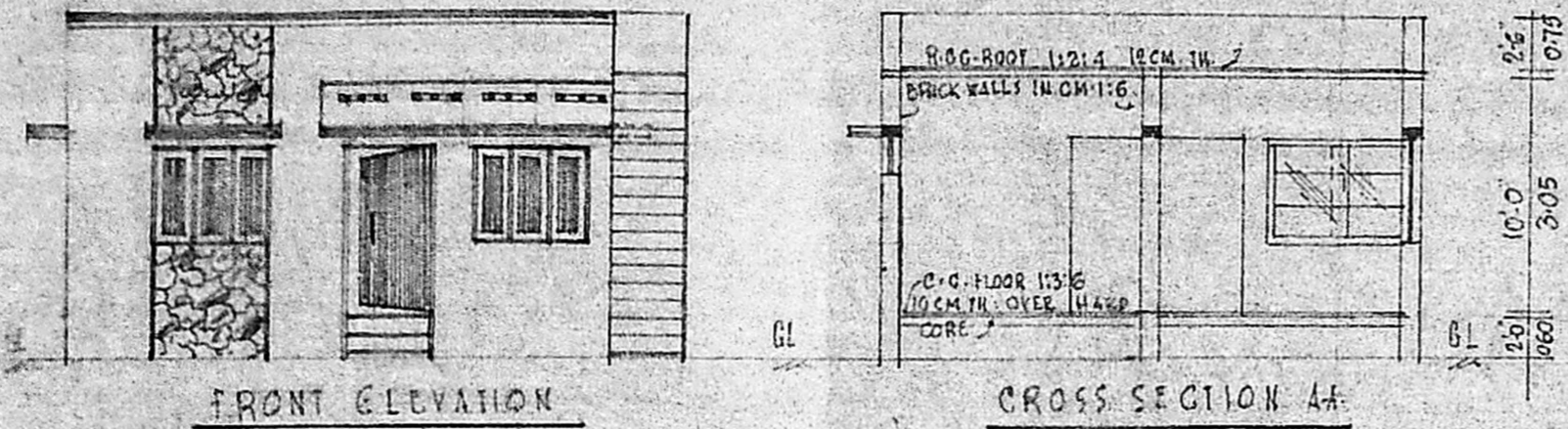

area details.
 plinth area - 651.50 M² < 60.48 M²
 carpet " - 540 " < 50.17 " >
 sitea " - 2538 " < 235.78 " >
 F.S.I: 0.26 Coverage 26%.

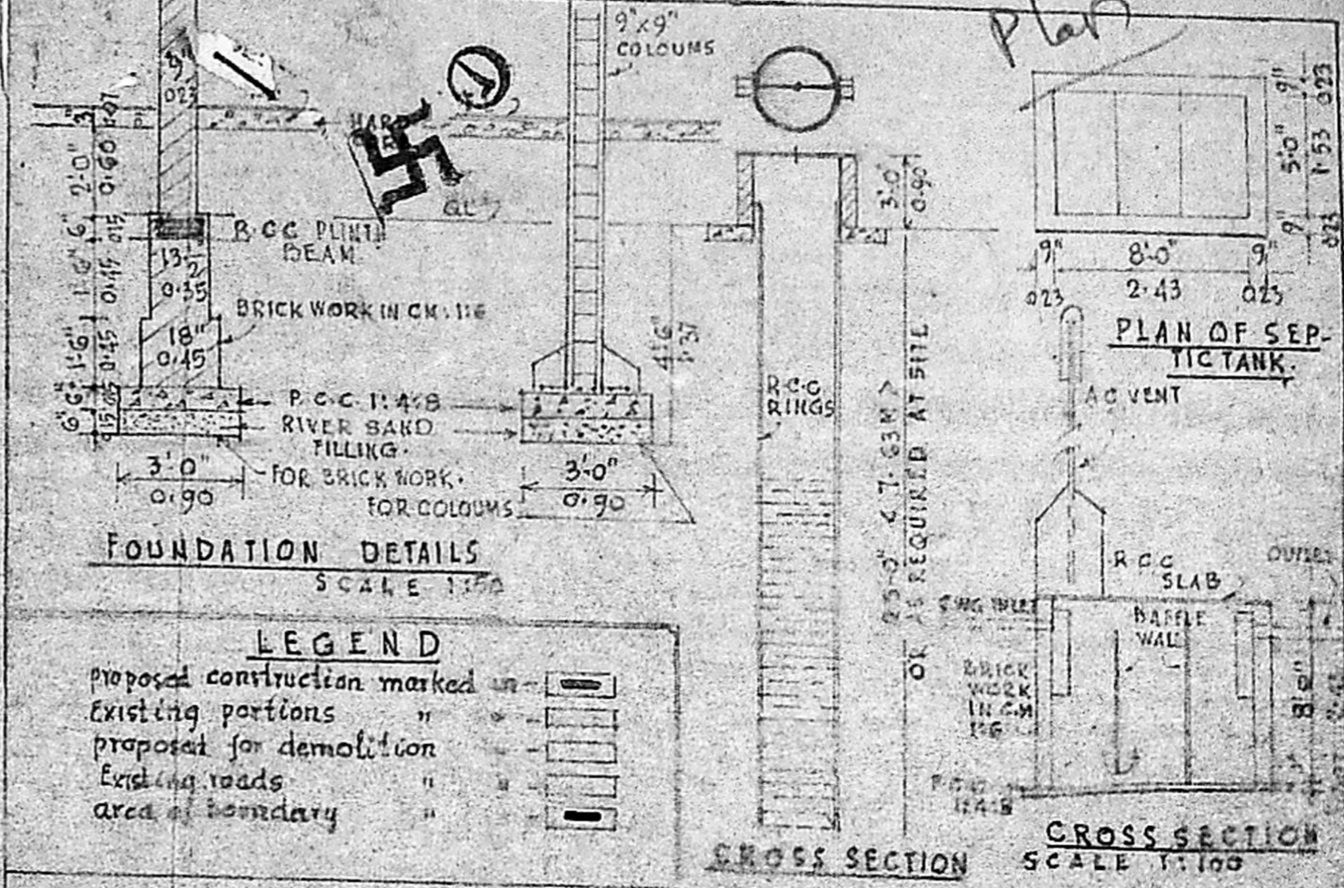

LEGEND

- proposed construction marked in -
- existing portions " -
- proposed for demolition " -
- existing roads " -
- area of boundary " -

[Signature]
 SIGNATURE OF OWNER

[Signature]
P. GOPALAKRISHNAN,
 LICENSED SURVEYOR, AVADI TOWNSHIP
 (L. No. 6820/80 FI Dt. 30-12-80)
 No. 2, MUTHUKUMARAN STREET,
 KAMARAJNAGAR, MADRAS-600 071
 "Kandanadigal" 25-12-89.

Planning Permit No. A/1293/90
 S.No. 528
APPROVED
 SUBJECT TO THE CONDITIONS IN
 THIS OFFICE LETTER.
 No. 22/1428/90 Date 25-9-90
C. R. Unial
 25/9/90
 FOR MEMBER
 MADRAS METROPOLITAN
 DEVELOPMENT AUTHORITY
 CHENNAI

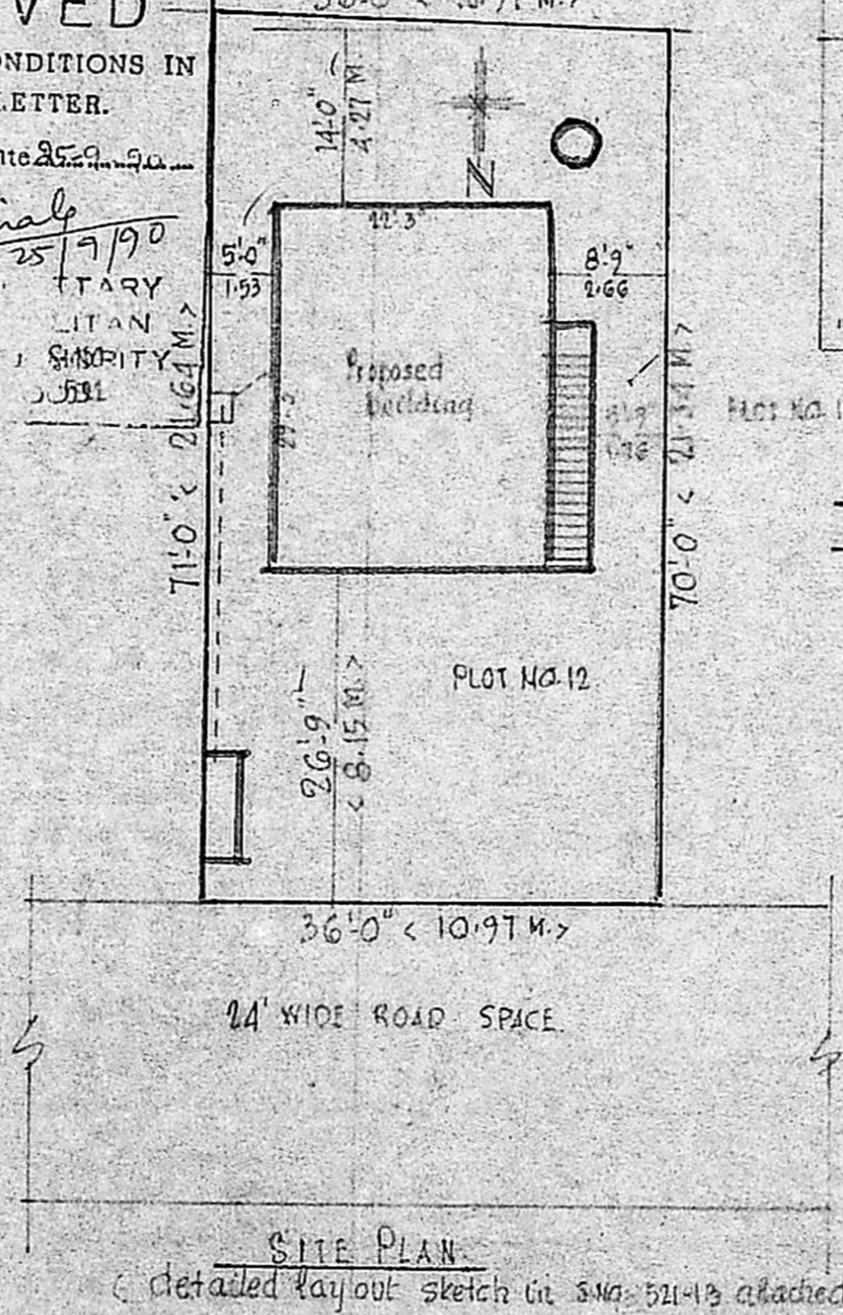
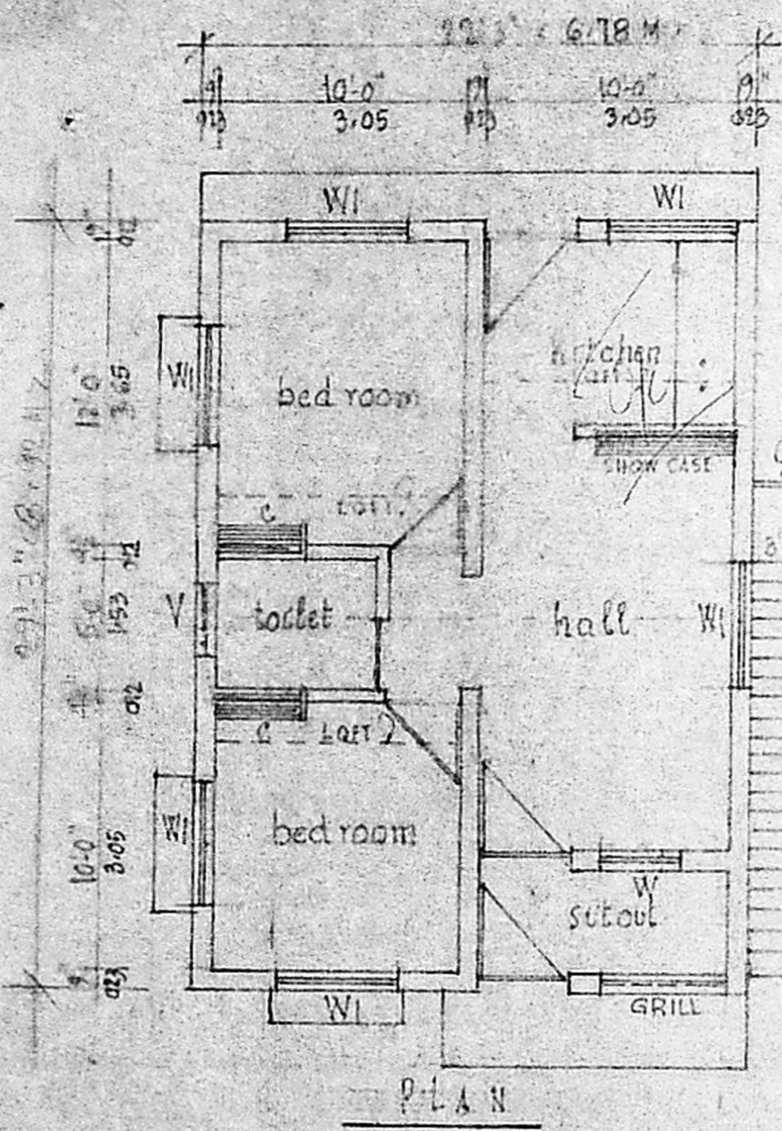

SPECIFICATION

foundation in basement/ superstructure } all as per details given against cross section

JOINERY DETAILS

doors 'D' - 3'-6" x 7'-0" < 1.05 x 2.13 M >
 " 'D1' - 3'-0" x 7'-0" < 0.90 x 2.13 M >
 " 'D2' - 2'-9" x 6'-0" < 0.83 x 1.83 M >

windows 'W' - 3'-0" x 4'-0" < 0.90 x 1.22 M >
 " 'W1' - 5'-0" x 4'-0" < 1.53 x 1.22 M >
 ventilators 'V' - R.C.C. jolly as required (2' x 2')

SANITARY CONVENIENCE

Flush latrine - one seat } as in plan
 bath room one cubicle }
 wall 4' (1.22m) dia in R.C.C. RINGS including parapet wall and st and posts (depth as required)
 water tank 15 users with all connections
 water for gardening
 waste outlet in masonry hood / a/c vent pipe/exhaust fan

FINISHING

plastering on walls/ceilings in cm 1:4
 12mm th white / colour wash 3 coats
 finishing to joinery 3 coats
 weathering course for roofing as per M.D.S.S

SPACE FOR DEPARTMENT REMARKS